

# Patient report

Bio-Rad                      DATE: 11/26/2019  
D-10                         TIME: 11:46 AM  
S/N: #DJ4I016123        Software version: 4.30-2  
Sample ID:                 10491846  
Injection date             11/26/2019 11:17 AM  
Injection #: 32             Method: HbA1c  
Rack #: ---                 Rack position: 3

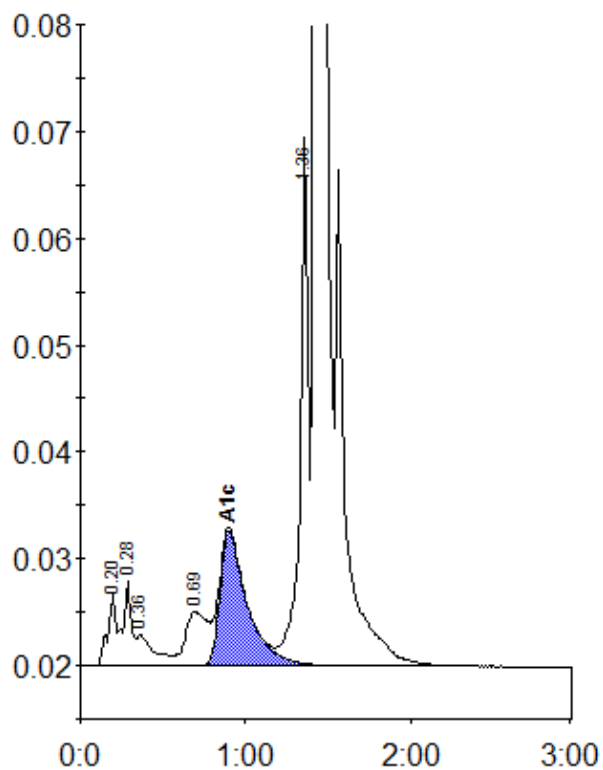

Peak table - ID: 10491846

Peak	R.time	Height	Area	Area %
A1a	0.20	6710	23743	0.9
A1b	0.28	7869	29531	1.1
Unknown	0.36	2933	20842	0.8
LA1c/CHb-1	0.69	5057	47015	1.8
A1c	0.90	12680	146795	7.3
P3	1.36	49574	172173	6.5
A0	1.43	688330	2225371	83.5
Total Area:		2665470		

Concentration:	%
A1c	7.3